

PLAT OF SURVEY



Engineers Land Surveyors Environmental Scientists
W232 S7530 BIG BEND DR. BIG BEND, WI 53103 (262) 662-4292

FOR: KEEFE REAL ESTATE

DATE: 8/8/2006

DESCRIPTION: LOT 1 OF C.S.M. NO. 211, ACCORDING TO THE RECORDED PLAT THEREOF, RECORDED IN VOL. 1 OF CERTIFIED SURVEYS ON PAGE 211 AS DOCUMENT NO. 661399, IN THE OFFICE OF THE REGISTER OF DEEDS FOR WALWORTH COUNTY, WISCONSIN.

LEGEND

	SET IRON PIPE
	1' IRON PIPE FOUND
	IRON ROD FOUND
	POWER POLE
	CONCRETE
	WELL
	SEPTIC TANK
	SPETIC VENT

SCALE: 1"=40'

SHARED WELL EASEMENT
BETWEEN LOT 1 & LOT 4
OF CSM #211 PER
DOC. 155122, V.416/PG.104

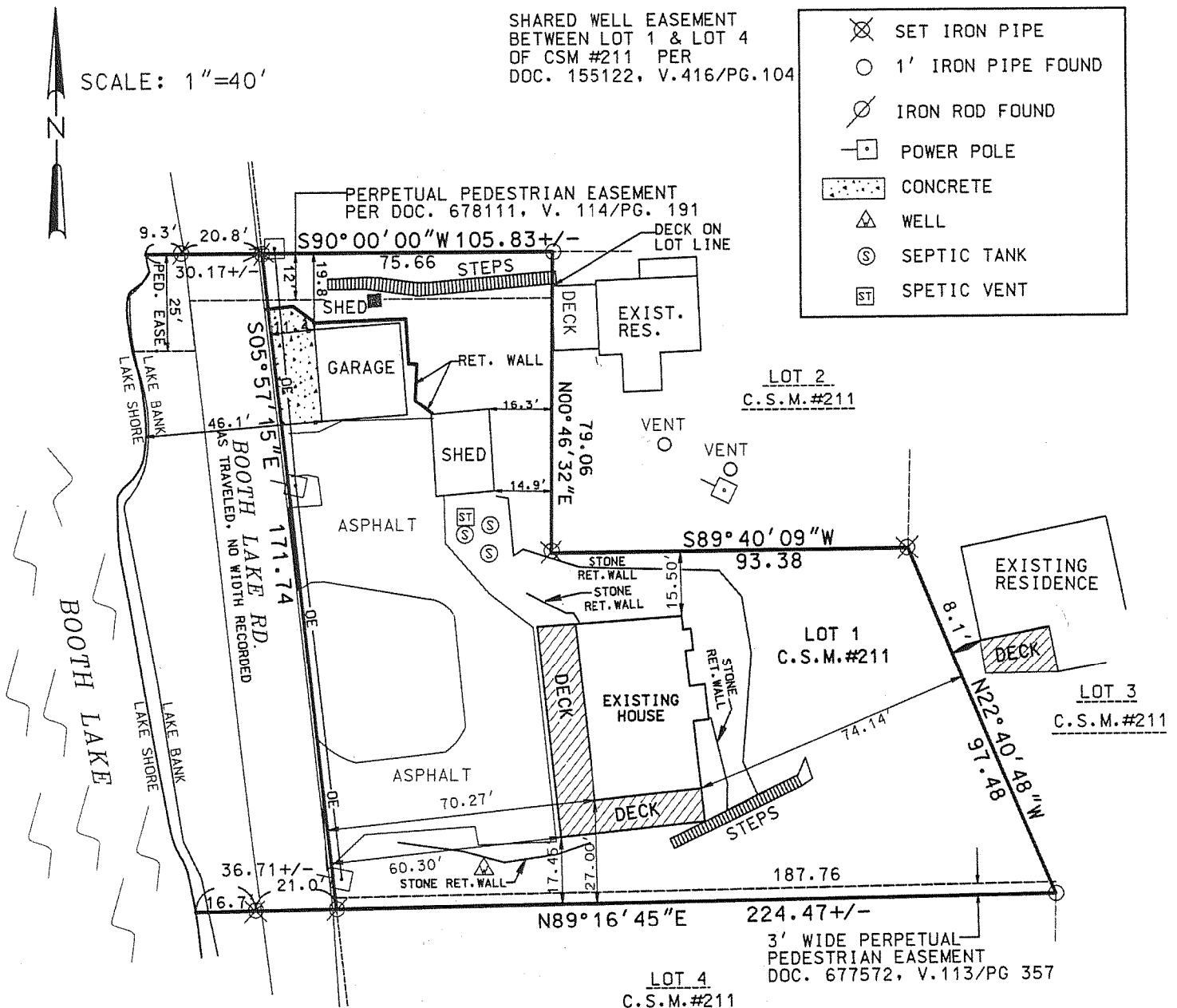

I MICHAEL A. GREESON R.L.S. # 2770 HEREBY CERTIFY THAT THIS SURVEY WAS MADE IN ACCORDANCE WITH THE MINIMUM STANDARDS FOR PROPERTY SURVEYS (CHAPTER A-E7) STATE OF WISCONSIN AND HAS BEEN PREPARED UNDER MY DIRECTION AND CONTROL AND IS CORRECT TO THE BEST OF MY KNOWLEDGE AND BELIEF.

Michael A. Greeson

MICHAEL A. GREESON, R.L.S. # 2770
RSV# 06128.DGN

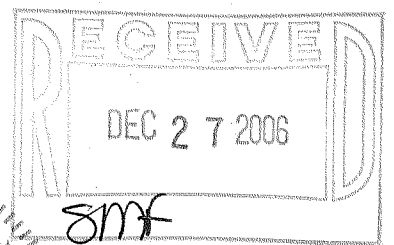
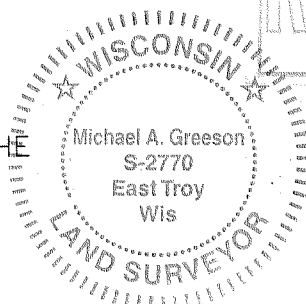

218-1989